

ANGEL TOUCH

AESTHETICS & TRAINING

ABOUT OUR ACADEMY

Our academy was launched at the beginning of 2024, After many years of knowledge in the industry, we decided it was time to share our passion with other aspiring practitioners. Our academy is dedicated to empowering students and educating them with the highest standards of training. Whether you're beginning your journey or enhancing your expertise, angel touch aesthetics academy is here to support you every step of the way. embark on a transformative learning experience with us and unlock your potential in the world of aesthetics.

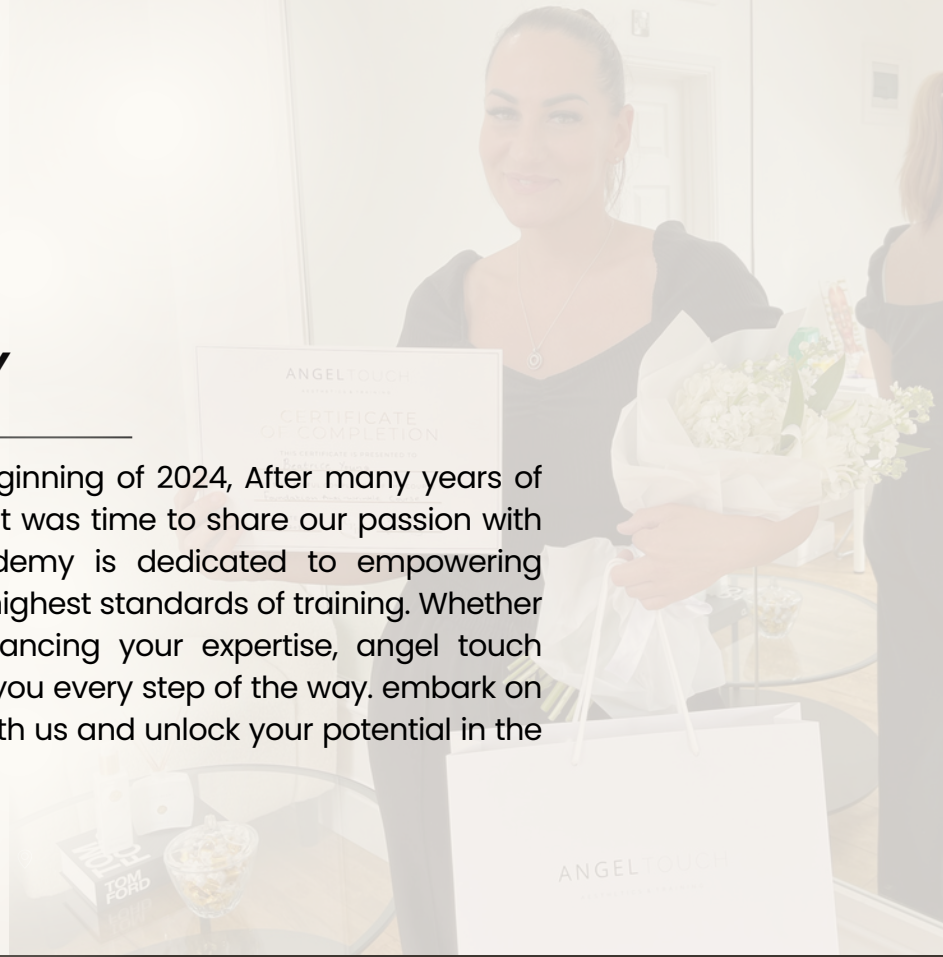

LOCATION

📍 250 Collier Row Lane, Romford, Essex, RM5 3NJ

We are located in the building off the Collier row chiropody clinic car park. The parking outside the clinic is free on Playfield Avenue.

MODELS

We encourage our students to bring their own models in for training as you will work more confidently on people you know, However we can also source models for you if you cannot.

DRESS CODE

There is no strict dress code for the training day; however, we suggest wearing a beauty tunic or comfortable smart casual clothing, By participating in our training, you consent to having images and videos taken of you, which will be used for educational and marketing purposes.

TERMS AND CONDITIONS

Courses are strictly non-refundable. Deposits are required for all bookings. Remaining course fees are due a week prior to the course. Course dates may be transferred to a new date within 72 hours prior to the course date. Courses are always small group or 121, and this will be dependent on the day of training.

PATHWAY TO AESTHETICS

WHAT WILL I LEARN?

This course is structured for beginners, the aim is to give students both theory related knowledge and needle experience before progressing onto our more advanced courses. Within this course you will study L3 Anatomy & Physiology (Online). You will then enrol onto Foundation Anti Wrinkle and Foundation Dermal Fillers at our Academy. We can tailor your Pathway package, should you wish to add anymore courses.

PRE REQUISTES:

None this course is for complete beginners.

DURATION:

1 day + Online Learning.

COURSE PRICE:

£500

DEPOSIT:

£200

WHATS INCLUDED?

- Level 3 Anatomy & Physiology
- Microneedling
- B12 injections
- Health & Safety
- First Aid & Complications
- Prescribers Support
- Insurance Support
- Consultations
- Contraindications
- Clinical Waste Disposal
- Product Information
- Comprehensive Training Manuals
- Free Starter Kit
- Accredited Certificate
- On Going Support

FOUNDATION ANTI-WRINKLE INJECTIONS

WHAT WILL I LEARN?

Within this course you will learn how to perform Foundation Anti Wrinkle Injections. This course includes Frown Lines, Forehead, Crows Feet and Brow Lift.

PRE REQUISITES:

Registered Medic
6 Months Needle Experience (SPMU, Aesthetics Or Microneedling)
NVQ L3 Beauty Therapy or Equivalent
Completion Of Our Pathway Course

DURATION:

1 day

COURSE PRICE:

£1000

DEPOSIT:

£300

WHATS INCLUDED?

- Level 3 Anatomy & Physiology
- Injection Points
- Constitution & Dilution
- Health & Safety
- First Aid & Complications
- Prescribers Support
- Insurance Support
- Consultations
- Contraindications
- Clinical Waste Disposal
- Product Information
- Live Model Practice
- Comprehensive Training Manuals
- Free Starter Kit
- Accredited Certificate
- On Going Support

FOUNDATION DERMAL FILLER

WHAT WILL I LEARN?

Within this course you will learn how to perform Foundation Dermal Fillers. This course includes lip filler and nasal/marionette lines.

PRE REQUISITES:

Registered Medic
6 Months Needle Experience (SPMU, Aesthetics Or Microneedling)
NVQ L3 Beauty Therapy or Equivalent
Completion Of Our Pathway Course

DURATION:

1 day

COURSE PRICE:

£1000

DEPOSIT:

£300

WHATS INCLUDED?

- Level 3 Anatomy & Physiology
- Needle control
- In Depth Training
- Health & Safety
- First Aid & Complications
- Prescribers Support
- Insurance Support
- Consultations
- Contraindications
- Clinical Waste Disposal
- Product Information
- Live Model Practice
- Comprehensive Training Manuals
- Free Starter Kit
- Accredited Certificate
- On Going Support

COMBINED FOUNDATION ANTI-WRINKLE & DERMAL FILLER

WHAT WILL I LEARN?

Within this course you will learn how to perform Foundation Dermal Filler and Anti- Wrinkle injections. This course includes lip filler and nasal/marionette lines , frown and forehead lines, crows feet and brow lift.

PRE REQUISITES:

Registered Medic
6 Months Needle Experience (SPMU, Aesthetics Or Microneedling)
NVQ L3 Beauty Therapy or Equivalent
Completion Of Our Pathway Course

DURATION:

2 days

COURSE PRICE:

£1700

DEPOSIT:

£400

WHATS INCLUDED?

- Level 3 Anatomy & Physiology
- Needle control
- In Depth Training
- Health & Safety
- First Aid & Complications
- Prescribers Support
- Insurance Support
- Consultations
- Contraindications
- Clinical Waste Disposal
- Product Information
- Live Model Practice
- Comprehensive Training Manuals
- Free Starter Kit
- Accredited Certificate
- On Going Support

RUSSIAN LIP MASTERCLASS

WHAT WILL I LEARN?

Within this masterclass you will learn our personalised Russian Lip Technique. In this course will teach you how to create the perfect Russian lip using lifting techniques, Creating a flat side profile and defined cupid's bow.

PRE REQUISITES:

Qualification in Foundation Dermal filler

Qualification in Advanced Dermal filler

DURATION:

1 day

COURSE PRICE:

£600

DEPOSIT:

£200

WHATS INCLUDED?

- Level 3 Anatomy & Physiology
- In Depth Training
- Needle Control/ Lifting Techniques
- Health & Safety
- First Aid & Complications
- Prescribers Support
- Insurance Support
- Consultations
- Contraindications
- Clinical Waste Disposal
- Product Information
- Live Model Practice
- Comprehensive Training Manuals
- Free Starter Kit
- Accredited Certificate
- On Going Support

ADVANCED DERMAL FILLER

WHAT WILL I LEARN?

Within this course you will learn how to perform Advanced Dermal Fillers. This course has two options, Option one : Jaw, Cheeks & Chin. Option two : Non-surgical Rhinoplasty & Tear Trough.

PRE REQUISITES:

Registered Medic
6 Months Needle Experience (SPMU, Aesthetics Or Microneedling)
NVQ L3 Beauty Therapy or Equivalent
Qualifation in Foundation Dermal Filler

DURATION:

1 day

COURSE PRICE:

£800

DEPOSIT:

£300

WHATS INCLUDED?

- Level 3 Anatomy & Physiology
- Needle/Cannula Control
- In Depth Training
- Health & Safety
- First Aid & Complications
- Prescribers Support
- Insurance Support
- Consultations
- Contraindications
- Clinical Waste Disposal
- Product Information
- Live Model Practice
- Comprehensive Training Manuals
- Free Starter Kit
- Accredited Certificate
- On Going Support

DERMAL FILLER REFRESHER

WHAT WILL I LEARN?

This course is designed for already qualified aesthetics practitioners who may have lost their confidence in injecting or taken a break. We have designed this course to help you gain your confidence back and will cover all of the basic injecting techniques.

PRE REQUISITES:

Qualification in Foundation Filler
Qualification in Advanced Filler

DURATION:

1 day

COURSE PRICE:

£600

DEPOSIT:

£200

WHATS INCLUDED?

- Level 3 Anatomy & Physiology
- Needle/Cannula Control
- In Depth Training
- Health & Safety
- First Aid & Complications
- Prescribers Support
- Insurance Support
- Consultations
- Contraindications
- Clinical Waste Disposal
- Product Information
- Live Model Practice
- Comprehensive Training Manuals
- Free Starter Kit
- Accredited Certificate
- On Going Support

SKIN BOOSTERS / POLYNUCLEOTIDES

WHAT WILL I LEARN?

Within this course you will learn how to perform Skin Boosters and Polynucleotides Injections. You will be able to use any brand of choice post course.

PRE REQUISITES:

Registered Medic
6 Months Needle Experience (SPMU, Aesthetics Or Microneedling)
NVQ L3 Beauty Therapy or Equivalent
Completion Of Our Pathway Course

DURATION:

1 day

COURSE PRICE:

£500

DEPOSIT:

£200

WHATS INCLUDED?

- Level 3 Anatomy & Physiology
- Needle In Depth Training
- Health & Safety
- First Aid & Complications
- Prescribers Support
- Insurance Support
- Consultations
- Contraindications
- Clinical Waste Disposal
- Product Information
- Live Model Practice
- Comprehensive Training Manuals
- Free Starter Kit
- Accredited Certificate
- On Going Support

LEMON BOTTLE FAT DISSOLVING

WHAT WILL I LEARN?

Within this course you will learn how to perform Fat Dissolving Injections. Treatment Areas include: Jawline, Underarms, Upper/ Lower Stomach, Love Handles, Back Rolls,.

PRE REQUISITES:

Registered Medic
6 Months Needle Experience (SPMU, Aesthetics Or Microneedling)
NVQ L3 Beauty Therapy or Equivalent
Completion Of Our Pathway Course / Level 3 in Anatomy

DURATION:

1 day

COURSE PRICE:

£400

DEPOSIT:

£200

WHATS INCLUDED?

- Needle Control
- Constitution & Dilution
- In Depth Training
- Health & Safety
- First Aid & Complications
- Insurance Support
- Consultations
- Contraindications
- Clinical Waste Disposal
- Product Information
- Live Model Practice
- Comprehensive Training Manuals
- Optional Starter Kit (£50)
- Accredited Certificate
- On Going Support

VITAMIN INJECTIONS

WHAT WILL I LEARN?

Within this course you will learn how to safely inject Vitamin Injections.

PRE REQUISITES:

Registered Medic
6 Months Needle Experience (SPMU, Aesthetics Or Microneedling)
NVQ L3 Beauty Therapy or Equivalent
Completion Of Our Pathway Course / Level 3 in Anatomy

DURATION:

1 day

COURSE PRICE:

£300

DEPOSIT:

£100

WHATS INCLUDED?

- Needle Control
- Muscle knowledge
- In Depth Training
- Health & Safety
- First Aid & Complications
- Prescribers Support
- Insurance Support
- Consultations
- Contraindications
- Clinical Waste Disposal
- Product Information
- Live Model Practice
- Comprehensive Training Manuals
- Optional Starter Kit (£50)
- Accredited Certificate
- On Going Support

MICRONEEDLING FACIALS

WHAT WILL I LEARN?

Within this course you will learn how to perform Advanced Dermal Fillers. This course has two options, Option one : Jaw, Cheeks & Chin. Option two : Non-surgical Rhinoplasty & Tear Trough.

PRE REQUISITES:

Registered Medic
6 Months Needle Experience (SPMU, Aesthetics Or Microneedling)
NVQ L3 Beauty Therapy or Equivalent
Completion Of Our Pathway Course / Level 3 in Anatomy

DURATION:

1 day

COURSE PRICE:

£300

DEPOSIT:

£100

WHATS INCLUDED?

- Anatomy & Physiology
- Needle Control
- In Depth Training
- Health & Safety
- First Aid & Complications
- Layers of the skin
- Insurance Support
- Consultations
- Contraindications
- Clinical Waste Disposal
- Product Information
- Live Model Practice
- Comprehensive Training Manuals
- Optional Starter Kit (£50)
- Accredited Certificate
- On Going Support

ANGELTOUCH

AESTHETICS & TRAINING